

# **Attachment C1**

**Original submitted architectural drawings  
(superseded)**

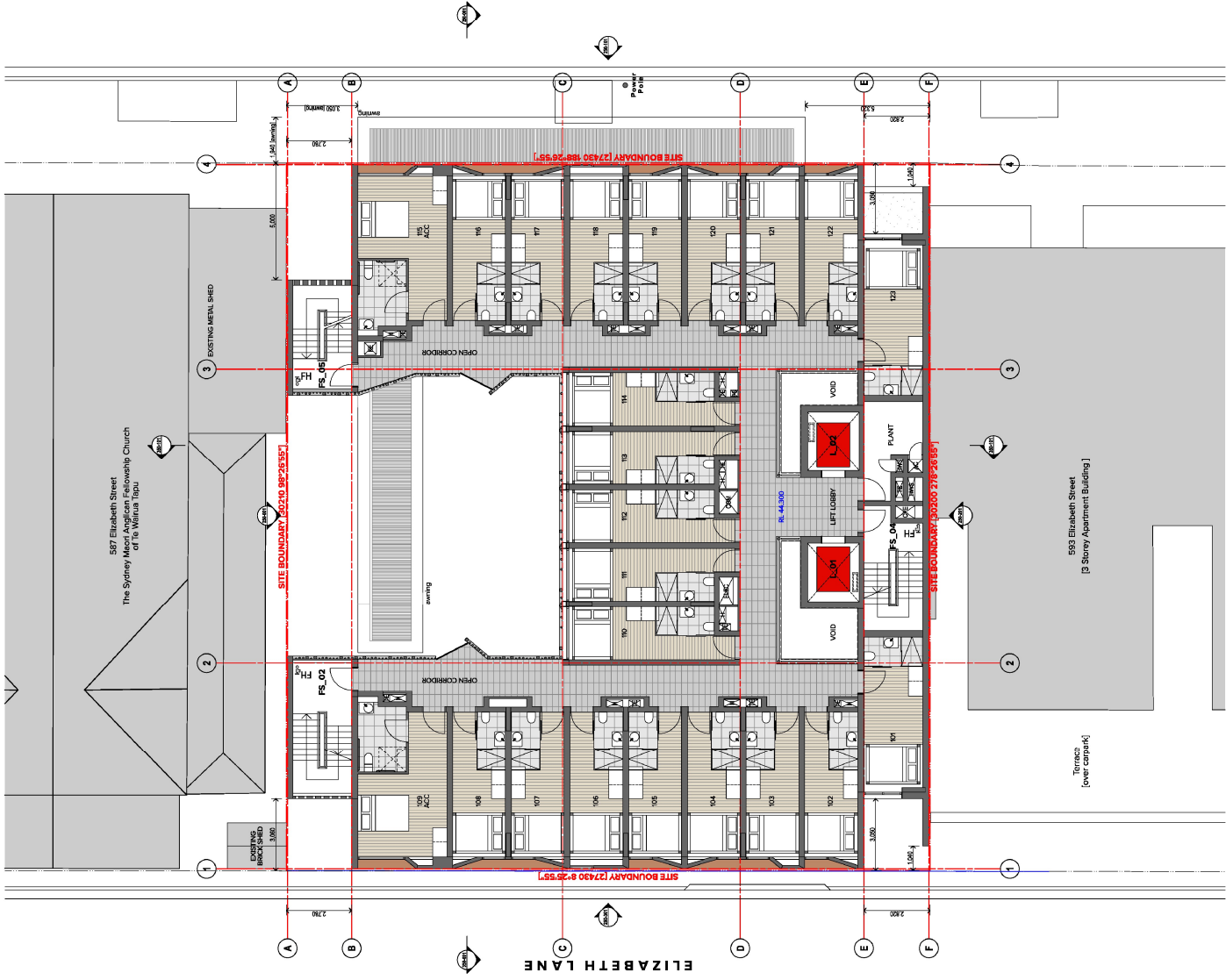





NOTES  
 1. ALL DIMENSIONS ARE IN METERS UNLESS OTHERWISE SPECIFIED.  
 2. THE CLIENT HAS ADVISED THAT THE EXISTING BUILDING IS NOT BEING DEMOLISHED AND IS TO BE RE-USED AS PART OF THE DEVELOPMENT.  
 3. THE CLIENT HAS ADVISED THAT THE EXISTING BUILDING IS NOT BEING DEMOLISHED AND IS TO BE RE-USED AS PART OF THE DEVELOPMENT.  
 4. THE CLIENT HAS ADVISED THAT THE EXISTING BUILDING IS NOT BEING DEMOLISHED AND IS TO BE RE-USED AS PART OF THE DEVELOPMENT.  
 5. THE CLIENT HAS ADVISED THAT THE EXISTING BUILDING IS NOT BEING DEMOLISHED AND IS TO BE RE-USED AS PART OF THE DEVELOPMENT.  
 6. THE CLIENT HAS ADVISED THAT THE EXISTING BUILDING IS NOT BEING DEMOLISHED AND IS TO BE RE-USED AS PART OF THE DEVELOPMENT.  
 7. THE CLIENT HAS ADVISED THAT THE EXISTING BUILDING IS NOT BEING DEMOLISHED AND IS TO BE RE-USED AS PART OF THE DEVELOPMENT.  
 8. THE CLIENT HAS ADVISED THAT THE EXISTING BUILDING IS NOT BEING DEMOLISHED AND IS TO BE RE-USED AS PART OF THE DEVELOPMENT.  
 9. THE CLIENT HAS ADVISED THAT THE EXISTING BUILDING IS NOT BEING DEMOLISHED AND IS TO BE RE-USED AS PART OF THE DEVELOPMENT.  
 10. THE CLIENT HAS ADVISED THAT THE EXISTING BUILDING IS NOT BEING DEMOLISHED AND IS TO BE RE-USED AS PART OF THE DEVELOPMENT.

CLIENT  
**Zhengde Real Estate Pty Ltd AIF Zhongde Unit Trust**  
 Suite 1002, 37-39 Bahrst Street  
 STONEY NSW 2000

NO  
 DATE  
 1  
 15/01/18 AM  
 2  
 21/01/18 AM  
 3  
 27/01/18 AM  
 4  
 02/02/18 AM

Project Title  
**Redfin Hotel**  
 385-391 Elizabeth Street REDFERN NSW 2016  
 Drawing Title  
**GA Plans**  
 Level 01

Sheet No. 18014  
 Drawing No. DA-10-010  
 Date 15/01/18  
 Author MMLJC  
 Checker MMLJC  
 Designer MMLJC  
 Project No. 18014  
 Client Name MMLJC  
 Project Name MMLJC  
 Drawing No. DA-10-010  
 Date 15/01/18  
 Author MMLJC  
 Checker MMLJC  
 Designer MMLJC

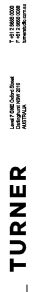





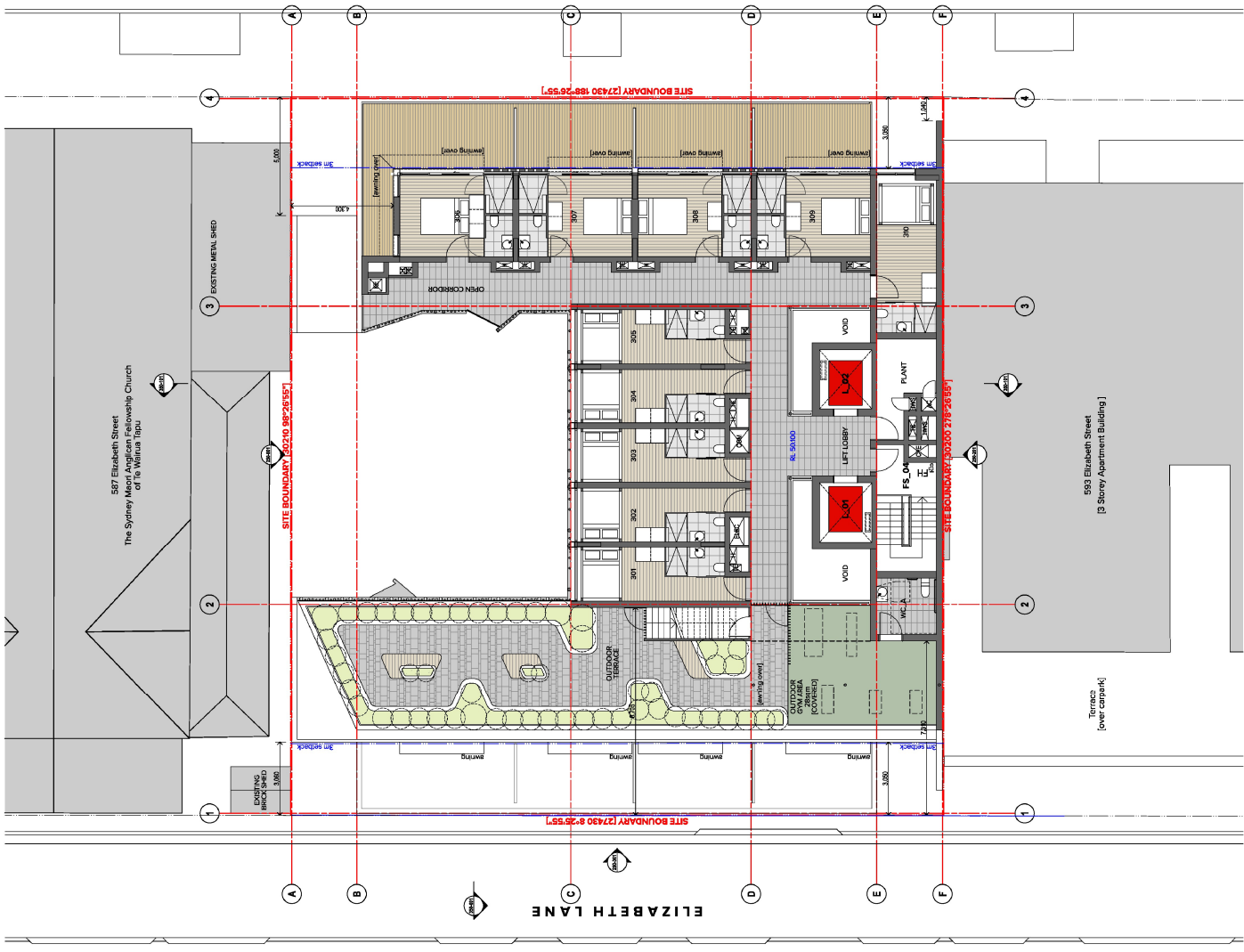

ELIZABETH STREET

ELIZABETH LANE

NOTES  
 1. ALL DIMENSIONS ARE IN METRES UNLESS OTHERWISE SPECIFIED.  
 2. THE CONTRACTOR SHALL BE RESPONSIBLE FOR OBTAINING ALL NECESSARY PERMITS AND APPROVALS FROM THE LOCAL COUNCIL AND STATE DEPARTMENTS.  
 3. THE CONTRACTOR SHALL BE RESPONSIBLE FOR OBTAINING ALL NECESSARY PERMITS AND APPROVALS FROM THE LOCAL COUNCIL AND STATE DEPARTMENTS.  
 4. THE CONTRACTOR SHALL BE RESPONSIBLE FOR OBTAINING ALL NECESSARY PERMITS AND APPROVALS FROM THE LOCAL COUNCIL AND STATE DEPARTMENTS.  
 5. THE CONTRACTOR SHALL BE RESPONSIBLE FOR OBTAINING ALL NECESSARY PERMITS AND APPROVALS FROM THE LOCAL COUNCIL AND STATE DEPARTMENTS.

CLIENT  
 Zhongde Real Estate Pty Ltd AIF Zhongde Unit Trust  
 Suite 1002, 37-39 Balmoral Street  
 STONEY NSW 2000

NO  
 DATE 15/05/18  
 DRAWN BY 15/05/18  
 CHECKED BY 15/05/18  
 SCALE 1:100  
 PROJECT NO. 18014  
 SHEET NO. DA-110-030  
 PROJECT NAME  
 Redfern Hotel  
 388-391 Elizabeth Street REDFERN NSW 2016  
 DRAWING TITLE  
 GA Plans  
 Level 03

PROJECT NO. 18014  
 SHEET NO. DA-110-030  
 PROJECT NAME  
 Redfern Hotel  
 388-391 Elizabeth Street REDFERN NSW 2016  
 DRAWING TITLE  
 GA Plans  
 Level 03

DATE 15/05/18  
 DRAWN BY 15/05/18  
 CHECKED BY 15/05/18  
 SCALE 1:100  
 PROJECT NO. 18014  
 SHEET NO. DA-110-030  
 PROJECT NAME  
 Redfern Hotel  
 388-391 Elizabeth Street REDFERN NSW 2016  
 DRAWING TITLE  
 GA Plans  
 Level 03

TURNER  
 1-11-2008-2009  
 Level 03-04-05-06-07  
 1-11-2008-2009

